

LEAN ON ME

Bill Withers

Strophes



1. Some - times in your life _____ We all have pain _____ we all have sor - row
 2. Please swallow your pride. If I have things _____ you need to bor - row
 3. If there is a load _____ You have to bear _____ that you can't car - ry.



Bul if we are wise _____ We know that there's always tomor - row.
 For no one can fill _____ Those of your needs, that you won't let show.
 I'm right up the road _____ I'll share your load if you just call me.

Refrain



Lean on me *kuz* when you're not strong I'll be your friend *kuz* I'll help you car - ry on.



For *kuz* it won't belong 'till I'm gonna need somebody to lean on.

Bridge



You just call on me brother when you need a hand
 I just might have a problem that you'll understand

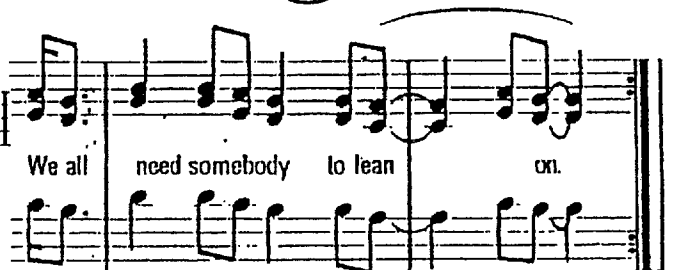

We all need somebody to lean on.

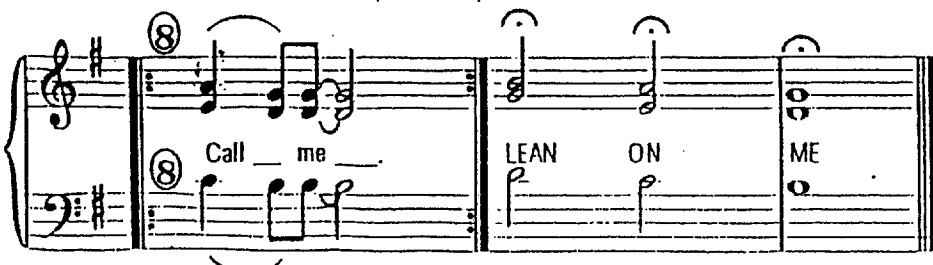

Call me LEAN ON ME